

# Live Work UNIT



RENT

£ 1,450 PCM



SIZE

885 SQFT



FALKLAND ROAD,  
BARNET, EN5

**RATES** INTERESTED PARTIES ARE ADVISED TO MAKE THEIR OWN ENQUIRIES TO THE LOCAL AUTHORITY.

**VAT** NO

**TERMS** TO BE LET A NEW LEASE FOR A TERM TO BE AGREED.

**LEGAL COST** EACH PARTY TO BEAR THEIR OWN LEGAL COSTS.

**EPC RATING** TBC

**VIEWING PLEASE CONTACT US**

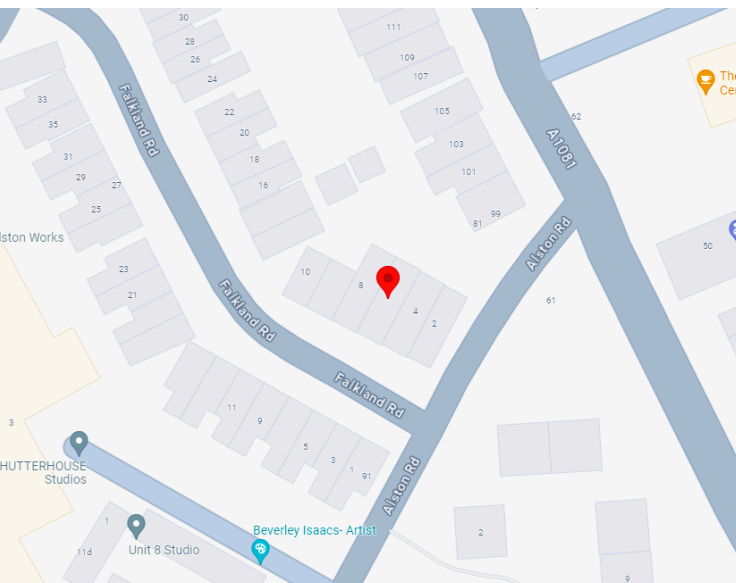
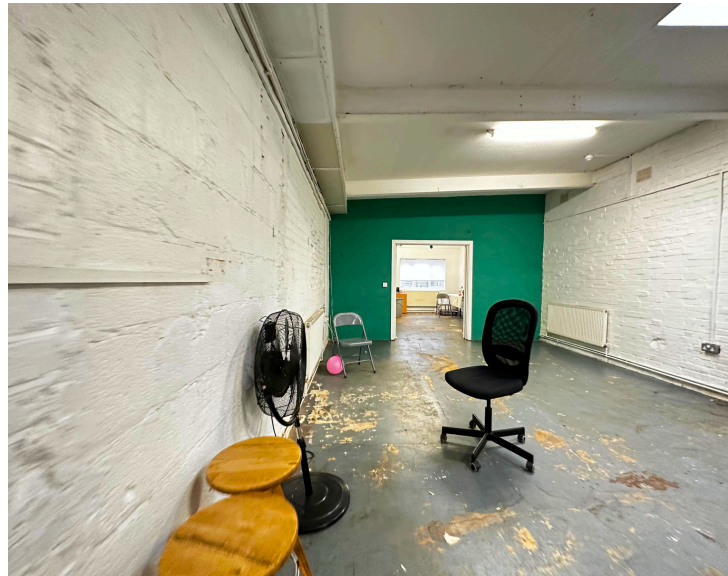

**Vibe**  
WAREHOUSES



# Live Work UNIT



**FALKLAND ROAD,  
BARNET, EN5**

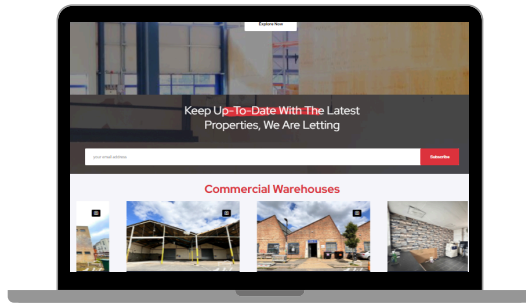

## Get in touch!



**0203-935-4544**



**[www.vibewarehouses.co.uk](http://www.vibewarehouses.co.uk)**



**Harvest House, London, E5 9LU**



**[info@vibewarehouses.co.uk](mailto:info@vibewarehouses.co.uk)**



## ABOUT THE PROPERTY

- Discover an Exceptional Live-Work Unit at Falkland Road, Barnet
- Explore an outstanding live-work unit located at Unit 6 Falkland Road, Barnet, EN5. This property features two bedrooms and a washroom, with a council tax band E. A guarantor is required, and the lease length is 12 months, all within a vibrant community.
- Conveniently situated just a 6-minute drive from High Barnet underground station and only a 2-minute walk from the Alston Road bus stop, this property offers excellent connectivity and easy access to public transport.
- The property is surrounded by other creative spaces, retail shops, and restaurants, creating a dynamic and convenient environment for work and leisure.
- Embark on a personalized journey to explore the unique features of this property by scheduling a viewing with us.

Contact us for more information and to schedule a viewing.

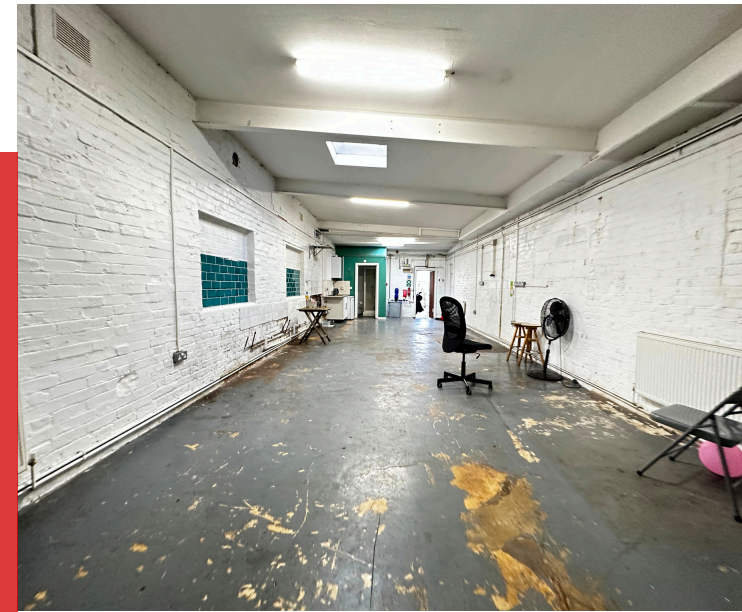

## FEATURES



**HIGH BARNET**



**ALSTON ROAD**

Misdescriptions Act 1991

Whilst every effort has been made to ensure the accuracy of these particulars they are in no way guaranteed and do not and will not constitute any part of a contract or any other form of agreement. No liability shall attach to Arbor Group Ltd trading as Vibe warehouses or its representatives in relation to anything stated or committed from these particulars. All prospective lessees purchasers are invited to and expected to inspect the property to check the accuracy of these particulars and to seek appropriate advice from their surveyors and/or solicitor.